

APPLICATION TO INSTALL PRIVATE LINE

DATE: 6/12/24

TO THE COMMISSIONERS COURT OF BROWN COUNTY,

Application is hereby made by Ames Energy, to install a buried or aerial water telephone electric gas line within the right-of-way and/or across a county road in Brown County, Texas, as follows: CR 156

Precinct # 4 Location: Bangs CR 163 This will involve a bore or cut .

The location and description of the proposed line and associated appurtenances is more fully shown by the plat of such line attached to this application. The line will be constructed and maintained on the County right-of-way in accordance with governing laws. And installed at a depth of 24" to 30" below the lowest level of the bar ditch.

The applicant agrees to remove or relocate such fixtures at his own expense so as to permit the widening or changing of traffic lanes or reconstruction of the roadbed. Such removal or relocation shall be within 30 days of written notice specifying the fixtures to be moved and indicate the place on the roadway to which they shall be replaced.

Notwithstanding any other provision contained herein, it is expressly understood that tender of this notice by the undersigned does constitute a waiver, surrender, abandonment or impairment of any property rights, franchise, easement, license, authority, permission, privilege or right now granted by law or may be granted in the future and any provision of provisions so construed shall be null and void.

The Commissioner of the above precinct will be notified of the time and date of installation at least 24 hours in advance.

This permit will become null and void if work is not completed within 90 days from date of acceptance by the Brown County Commissioners Court.

I certify that the above-proposed installation will not impair or harm the ingress and egress of adjacent landowners.

Construction of this line will begin on or after the 12th day of June, 2024

By Matthew Cunningham
Address 4304 Danhil Dr
Brownwood, TX 76801
Phone 325-203-2972

July 8, 2024
(Exhibit #3)



LEGEND

- EXISTING IP MAIN
- RETIRE IP MAIN
- PROPOSED INSTALL IP MAIN
- INSTALL SERVICE LINE

INSTALL APPROXIMATELY 1700' OF 2" IP HDPE, REPLACE 5 0.75" SERVICE LINES, AND RETIRE 1200' 2.5" IP STEEL, 300' 1.25" IP STEEL, 220' 2" IP PE, 10' 3" IP PE

ISSUED FOR CONSTRUCTION	MC	5/28/24
DESCRIPTION	BY	DATE

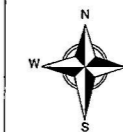

GAS CONSTRUCTION PRINT

PROJECT NO. 080.86942

SHEET 1 OF 1

DATE 04/04/2024

PROJECT MANAGER MATTHEW CUNNINGHAM 100

PHONE (325) 203-2992 MAP # _____

© 2009 Atmos Energy

Maps, drawings and electronic data (products) are created for the internal purposes of Atmos Energy with an implication of suitability or fitness for the internal use of the recipient. Atmos Energy will make good faith efforts to provide products that are free from error, but does not warrant the accuracy or quality of such products. The locations shown are approximations and are not intended to show exact locations. Products provided to other parties by Atmos Energy are for the internal use of the recipient, and the recipient agrees not to duplicate or distribute the products or any portion of the products to third parties without the prior written permission of Atmos Energy. The recipient further agrees to hold harmless and indemnify Atmos Energy against all claims, costs, expenses and damages resulting from or predicated upon strict liability for personal injuries, death or property damage, on account of any defects in the property provided hereunder.

PROJECT NAME BANGS CR 163 AND CR 156
 CUSTOMER _____
 ADDRESS COUNTY RD 163 AND COUNTY RD 156
 LOCATION BANGS, TX

NOTES FOR CONSTRUCTION:
 1. GAUGE TAPS REQUIRED UPSTREAM AND DOWNSTREAM OF TIE-IN LOCATIONS TO CONFIRM AND MONITOR PRESSURE
 ALL TIE-INS ARE TO BE COMPLETED PER CONSTRUCTION PROCEDURE 4.2 TIE-INS AND ABANDONMENTS

TIE IN TO EX. 3" STEEL
 INSTALL 3" TF, 2" TEMP BYPASS, 3" WELD CAP

TIE IN TO EX. 1.25 STEEL
 INSTALL 1.25" SST, 1.25" TF, 2 X 1.25 RED, 1.25" WELD CAP

DEAD END
 INSTALL 2" BF CAP

POLY PIPE TABLE						
DESCRIPTION	PIPING SPECIFICATIONS			DESIGN DATA	TESTING REQUIREMENTS	
	O.D. (IN.)	W.T. (IN.)	SDR	SYSTEM MAOP	TEST PRESS. MIN/MAX PSIG	TEST DUR. HRS
2" IP HDPE	2.375	0.216	11	30	150/170	4

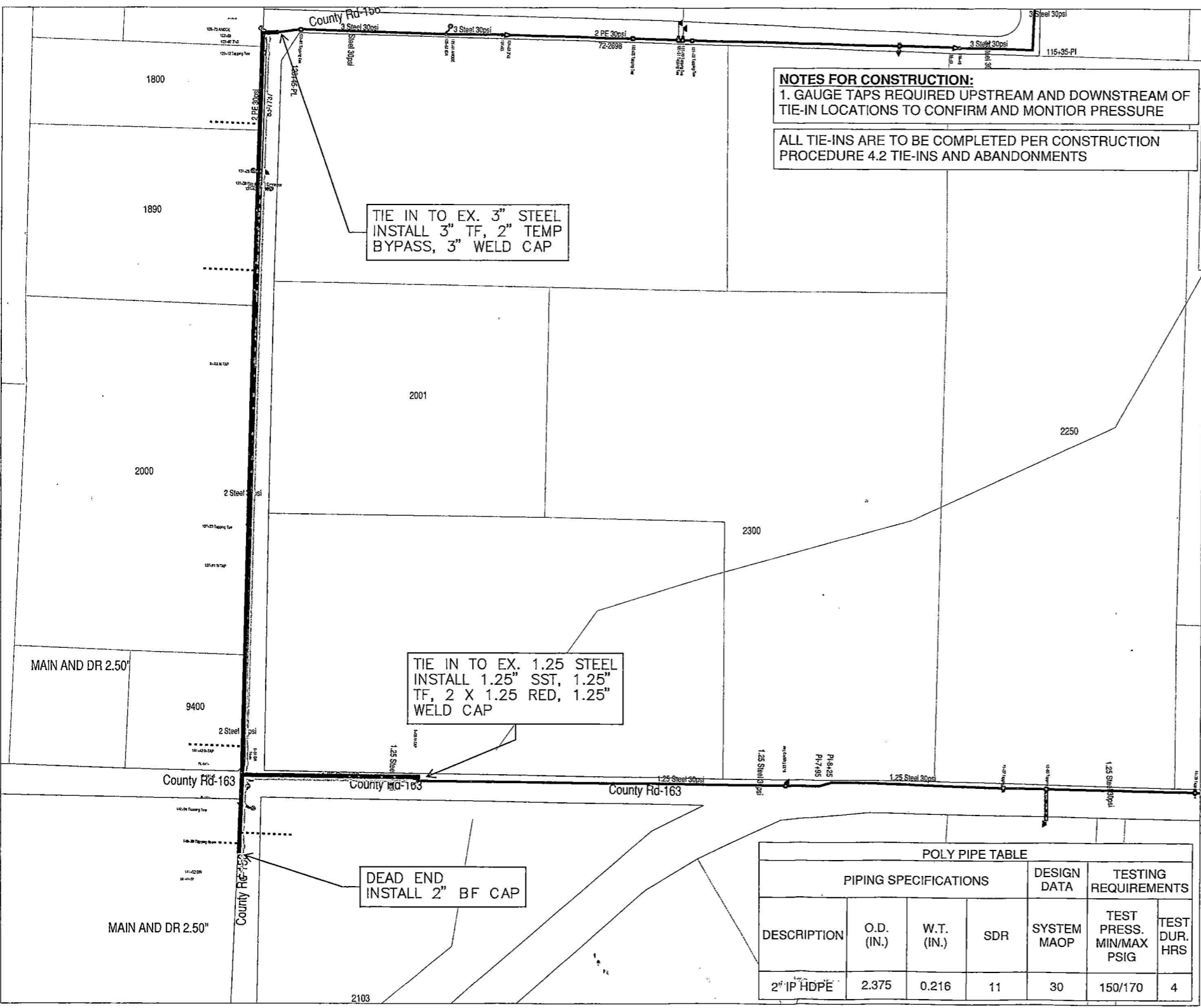

APPROVAL:

Gay Worley
Joe Pitts
Greg Sh
Shay Farnsworth

Atmos Energy
 Matthew Cunningham
 4304 Danhil Dr.
 Brownwood TX
 76801

The Commissioner's Court of Brown County offers no objections to the location on the right-of-way and/or crossing of your proposed buried line as shown by accompanying drawings and notice dated 06-12-2024, except as noted below:

It is further intended that the Commissioner's Court may require the owner to relocate This line, subject to provisions of governing laws, by giving thirty (30) days written notice.

The installation shall not damage any part of the county road and adequate provisions must be made to cause a minimum inconvenience to traffic and adjacent property owners.

Please notify Larry Traweek, Commissioner of Precinct # 4,

Twenty-four (24) hours prior to starting construction of the line, in order that we may have a representative present.

BROWN COUNTY COMMISSIONERS COURT
OF BROWNWOOD, TEXAS

BY: *Shane Britton*
Judge Shane Britton

Exceptions and/or special requirements:

SUBJECT TO BROWN COUNTY SPECIFICATIONS

For boring a road - CR #156 and CR #163